Organization Structure

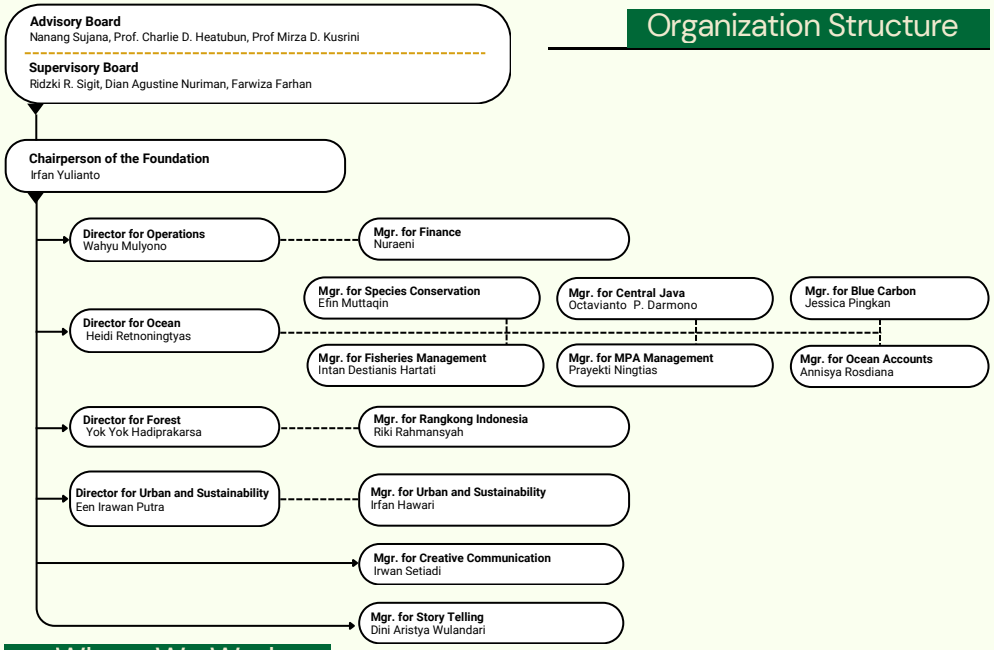

Where We Work

Since 2013, the Rekam Nusantara Foundation has collaborated with a variety of stakeholders, including ministries and non-ministerial state bodies at the national and local governments, private sectors and both national and international non-governmental organizations.

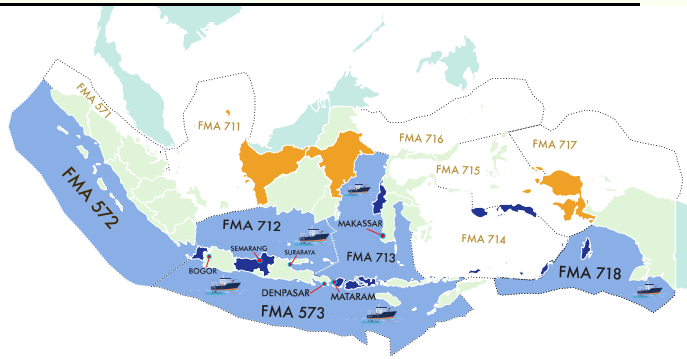

Join With Us

Office

Rekam Nusantara Foundation
Jl. Sempur No. 35
Sempur, Bogor – 16129
Jawa Barat, Indonesia
Telp. +62251-8354253
Email: contact@rekam.or.id
www.rekam.org

Employee

100+ People

Legal Standing

Rekam Nusantara Foundation has been registered with the Ministry of Law and Human Rights of the Republic of Indonesia with the number **AHU-4306. AH.01.04.2013** and has been updated as **AHU-0040388.AH.01.12.2025**

REKAM

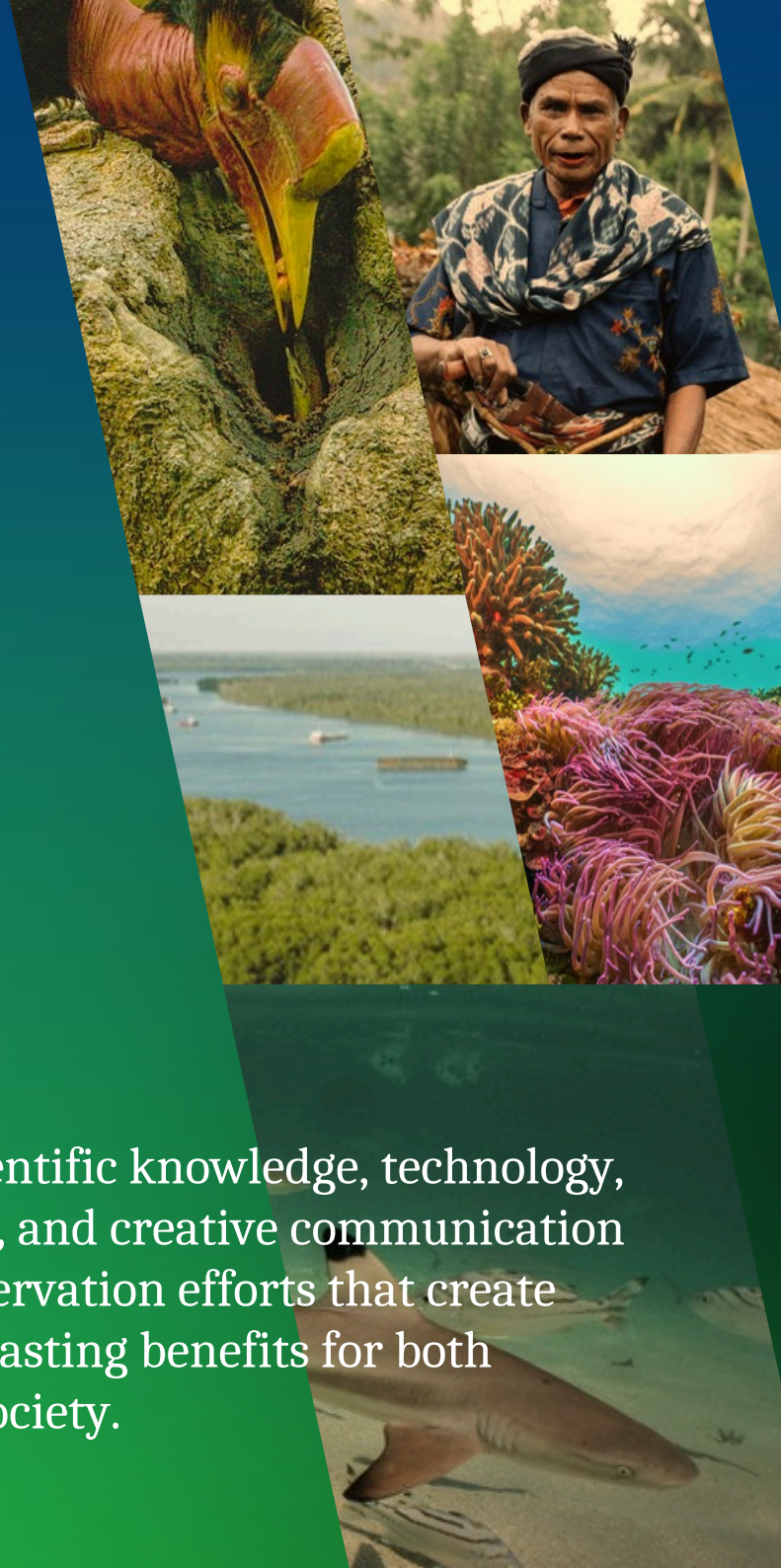

Integrate scientific knowledge, technology, local wisdom, and creative communication to drive conservation efforts that create meaningful, lasting benefits for both nature and society.

REKAM

We are proud to introduce Rekam Nusantara Foundation's new approach—built on our core strengths, key strategies, and a clear vision for the future. By weaving these elements together, we aim to create lasting conservation outcomes that benefit both nature and people. Our goal is simple: a future where humans and nature thrive together, just as the founders of our archipelago envisioned.

Strategic Thinking

KEY STRATEGIES | CORE STRENGTHS | ACTIONS | OUTCOMES

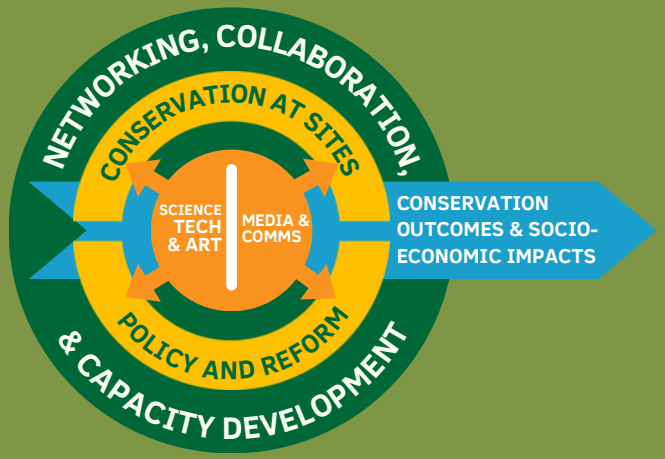

CORE STRENGTHS

SCIENCE TECH & ART
- Ecology, biology, & socioeconomics
- Sustainable use
- Citizen science
- Online data system
- Apps and AI
- Publications
- Future Conservation Leader

MEDIA &COMMS
- Film
- Storytelling
- Social media campaign
- Media outreach
- Media relationship

ACTION

CONSERVATION AT SITES
- Indigenous People & Local Community
- Key local partners
- Core team with >15 years of experience
- Ecosystem and protected area management
- Species conservation
- Deforestation and destructive fishing
- Illegal Wildlife Trade

POLICY AND REFORM
- Key partner with national government
- Local governments - villages
- Law enforcement agencies
- Universities
- Private sectors
- International institutions
- Academic and policy paper

Highlight

- Science to policy nexus
- Policy Implementation in protected areas, species conservation, NRM
- Compliances, Surveillance and Law Enforcement
- Integrated and Accessible Data as management tool
- Co-management government, private sector, community
- Management capacity and Conservation Leader

VISION

Capturing and preserving the extraordinary natural heritage of the archipelago to inspire collective awareness and action for environmental sustainability and a better future of Indonesia.

MISSION

Integrating art, science and traditional wisdom to achieve environmental sustainability and human well-being across the Indonesian archipelago.

Our program and unit

FOREST

RANGKONG INDONESIA

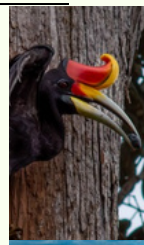

"Guardians of the Forest" From the lush canopies of tropical rainforests to the wisdom of Indigenous Peoples and Local Communities, Rekam Nusantara stands at the heart of Indonesia's biodiversity conservation. By bridging traditional knowledge with cutting-edge science, inovative technology, and community-led action, we protect Indonesia's natural heritage—ensuring forests thrive for generations.

OCEAN

FRCI

"Sustainability and Justice for Indonesian Fisheries", empowering local coastal communities, advancing science-based management practices, and ensuring that Indonesia's rich marine biodiversity is preserved for future generations. Focus on sustainable fisheries, marine protected areas, climate adaptation through blue carbon ecosystem, species conservation, ocean accounts for ocean management, advanced technology, citizen science, and crowd data crawling (IKAN Application).

URBAN & SUSTAINABILITY

URBAN & SUSTAINABILITY

"Strengthen the Optimization of Waste Management". Urban and Sustainability empowered communities in Bogor City to rethink waste—from neighborhood sorting stations to innovative upcycling hubs—driving behavioral change and sustainable urban living through collaboration and local action.

INFIS
INDONESIA NATURE FILM SOCIETY

INFIS

"Telling Indonesia's Untold Stories". Through the lens of documentary film, INFIS amplifies the voices of nature and culture—uniting storytellers and activists to inspire public awareness and protect Indonesia's natural heritage.

NRCU
NATURAL RESOURCES CRIME UNIT

NATURAL RESOURCES CRIME UNIT

"Protecting Nature Through Justice". From forest and ocean raids to courtroom, NRCU worked behind the scenes to support law enforcement on environmental and wildlife crimes. Through digital forensics, collaboration, and legal actions, NRCU expose environmental crimes across Indonesia.